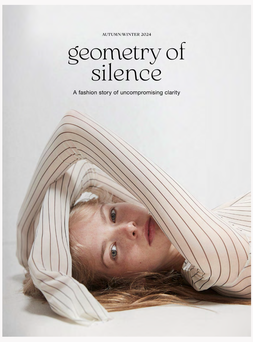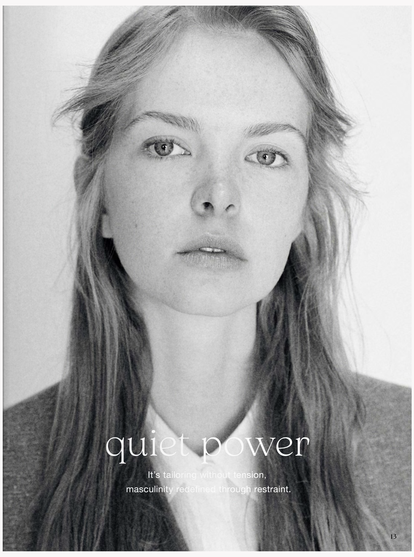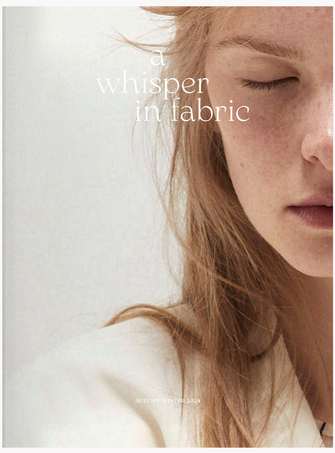# GEOMETRY OF SILENCE